

Certified a true copy of the plan attached to the minutes of the 10th September 1970.

R. W. Turner

Director, Tom Bryan (Residence) Ltd.
24/1/2000.

N.B. a) The Lodge was sold freehold so the green colouring is now incorrect;
b) The Tawd plot was conveyed by Lasso to the company, and should be green.

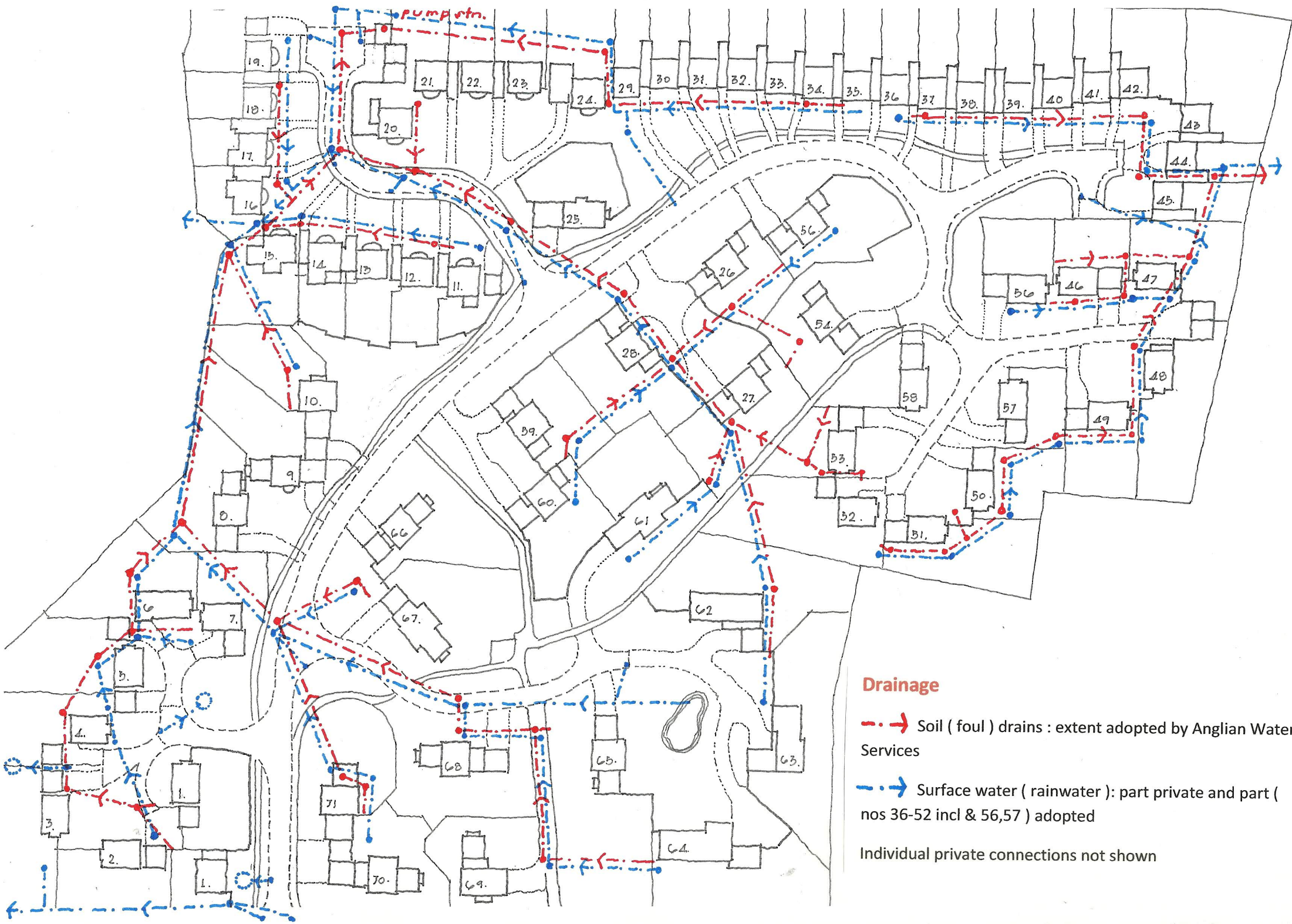

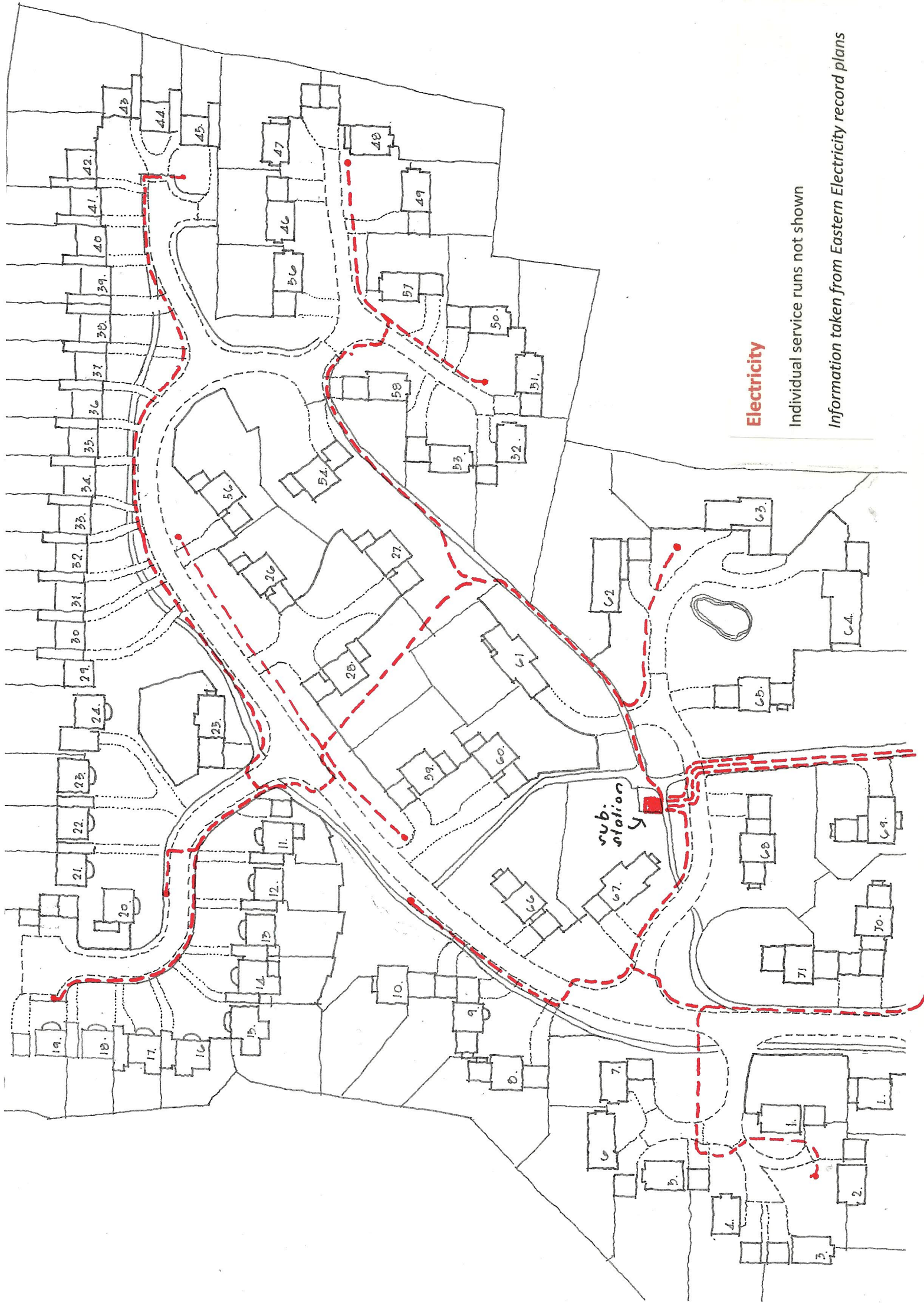

Electricity

Individual service runs not shown

Information taken from Eastern Electricity record plans

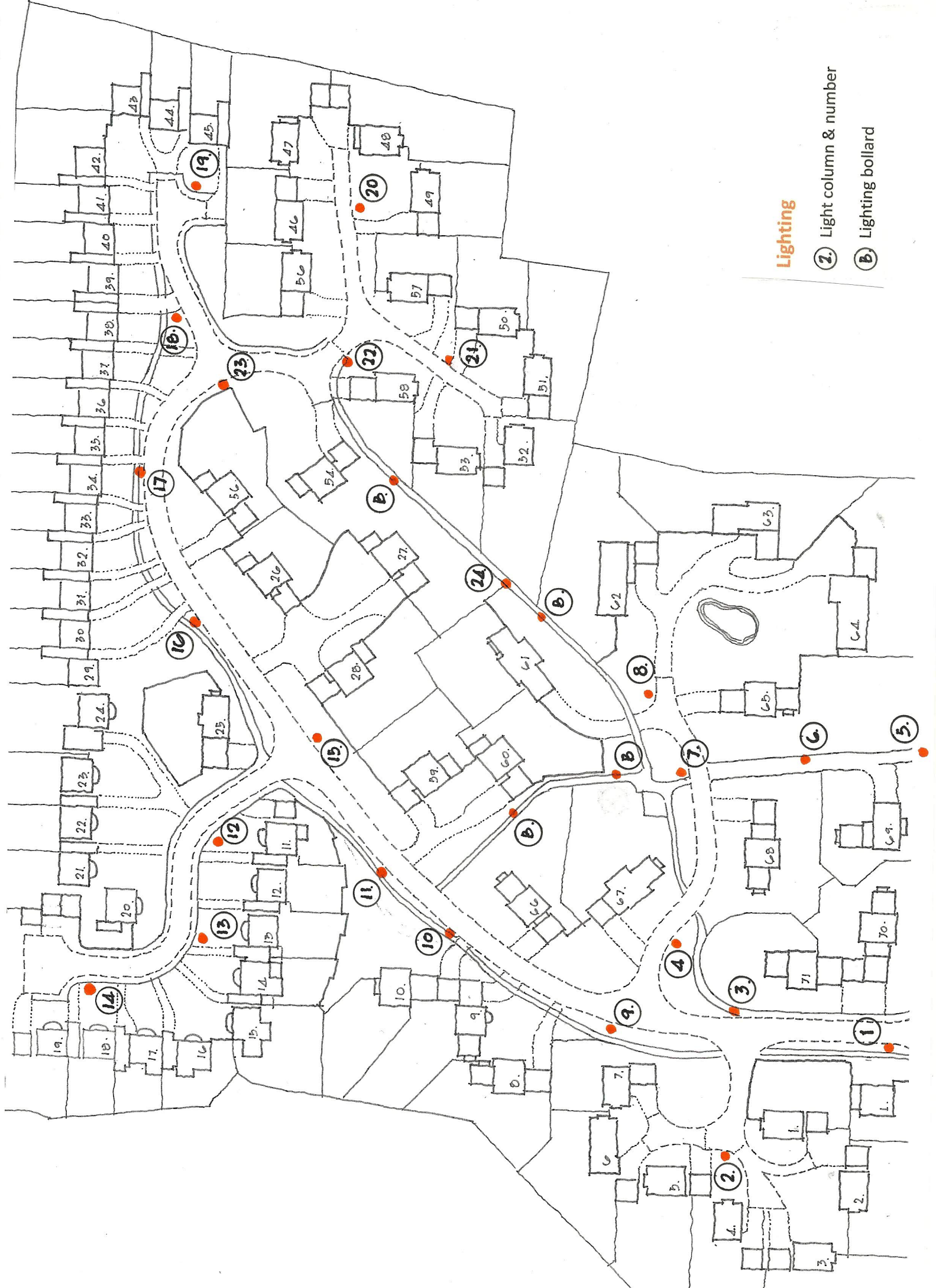

Lighting

② Light column & number

ⓑ Lighting bollard



GAS MAINS

Approximate position of existing H.P. shown : ————

" " " " proposed H.P. " " - - - -

" " " " Approximate depth. " " - - - -

Valves : —○—, Syphons : —○—



NORTH THAMES GAS

Note :— Whilst every care has been taken in the preparation of these records, positions should be taken as approximate.
The use of Pilot holes is therefore advised

Gas

Individual service runs not shown

Plan is copy of North Thames Gas Board record plan

